極樂吟
Ji Le Yin
Song of Unlimited Joy

蕤賓調 *Ruibin mode*
Raised 5th string: **2 3 5 6** 1 2 3

梅庵琴譜 *Meian Qinpu* (1931)
Lyrics: 柳宗元 Liu Zongyuan (773-819)

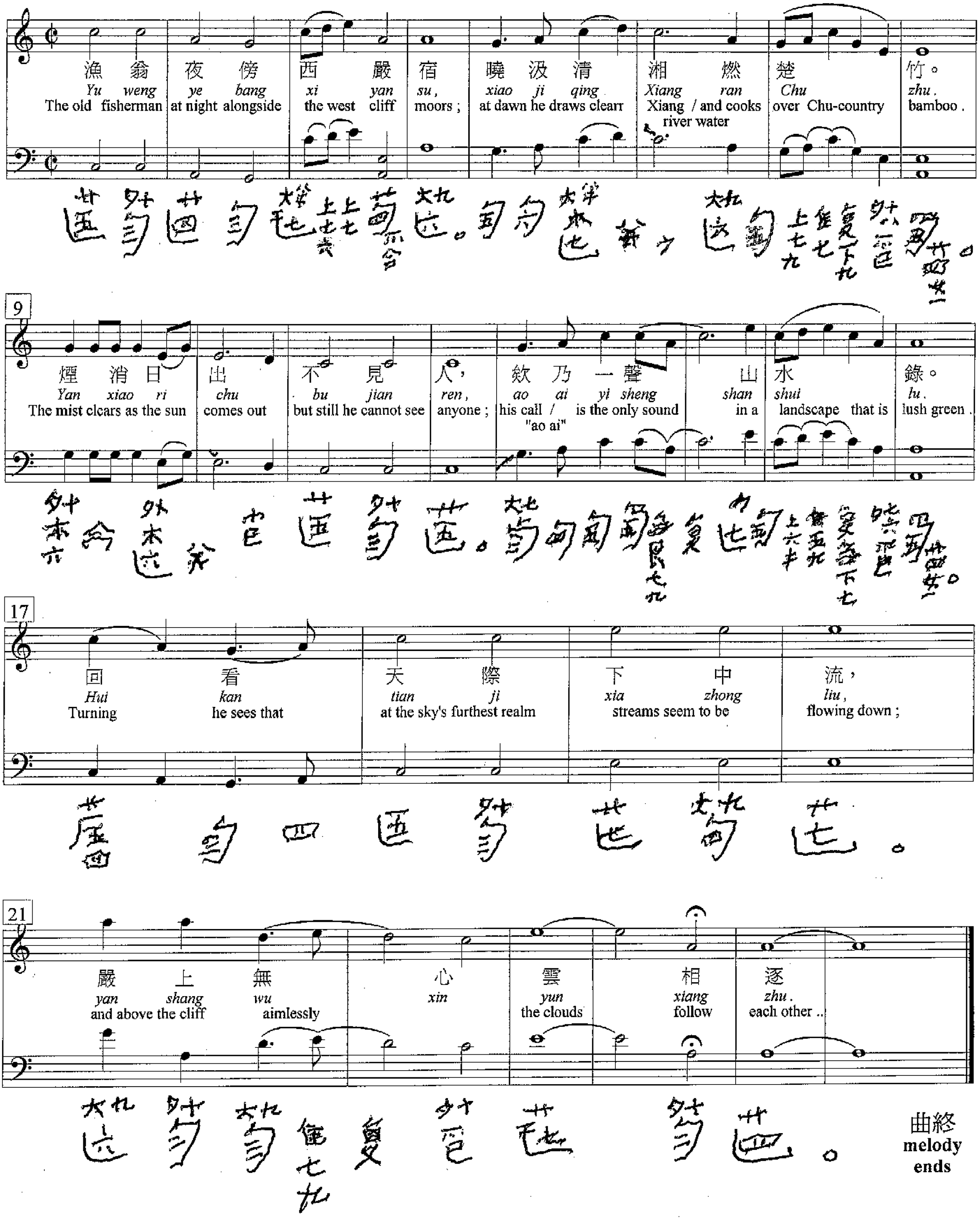

©
John Thompson