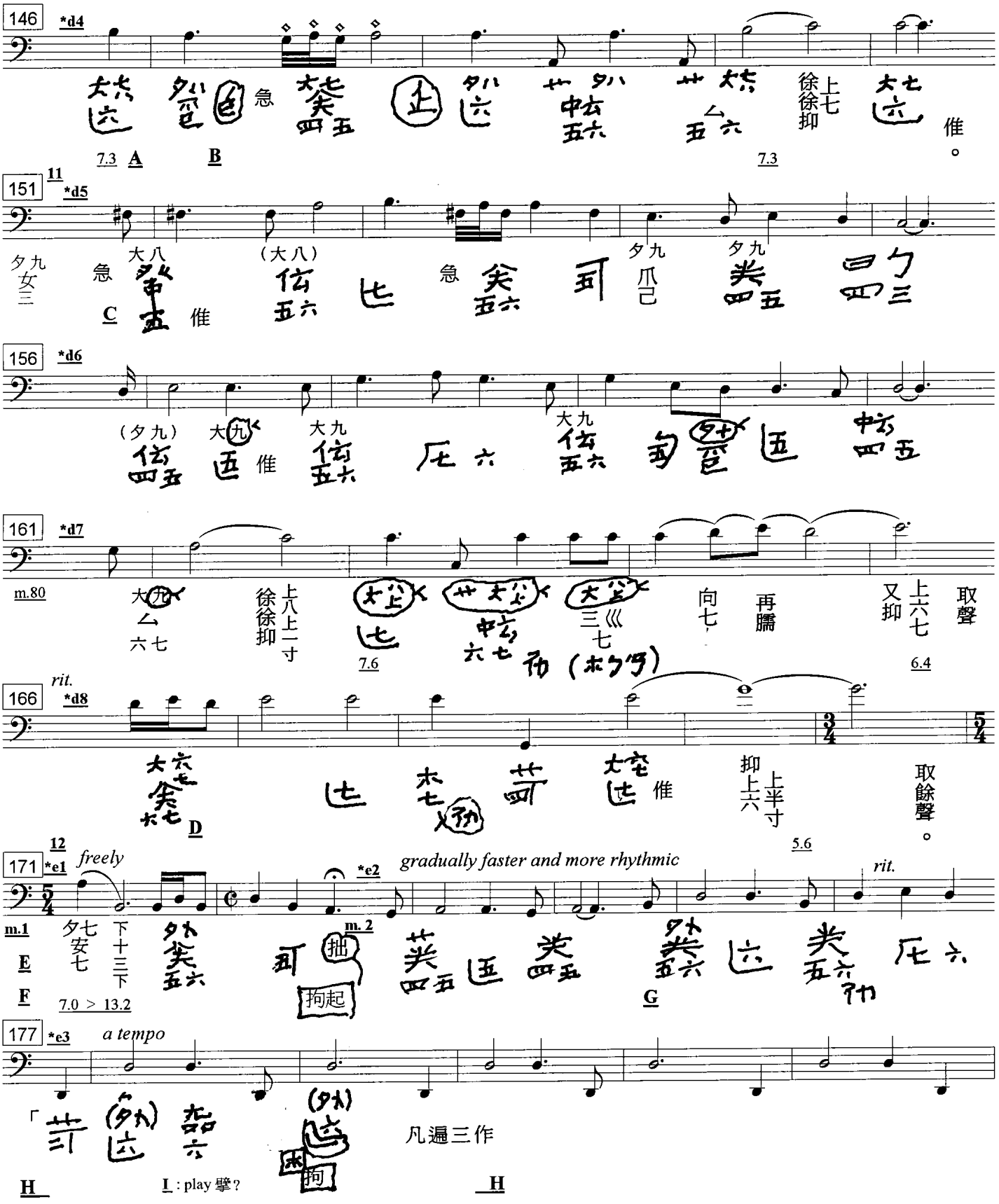

A. *Pu* has 六七, but adds 八 in the margin
B. 舉中指無名動) (lift middle but don't move ring finger)
C. 無名當八案角已下 (preparing for next note)
D. 縮大指唯案武
E. Compare mm. 0-3
F. 無名從第七作勢案羽，急下過十三下一寸徐.
作勢 zuo *shi*:seems to like 虛罨 *xu yan* . as shown.
G. 十三下 , no mention of 寸 .
H. *Pu* doesn't specify where repeats begin
I. 食指彈文：挑 (? no explanation for t*an*: I play *pi* (擘)