IV.

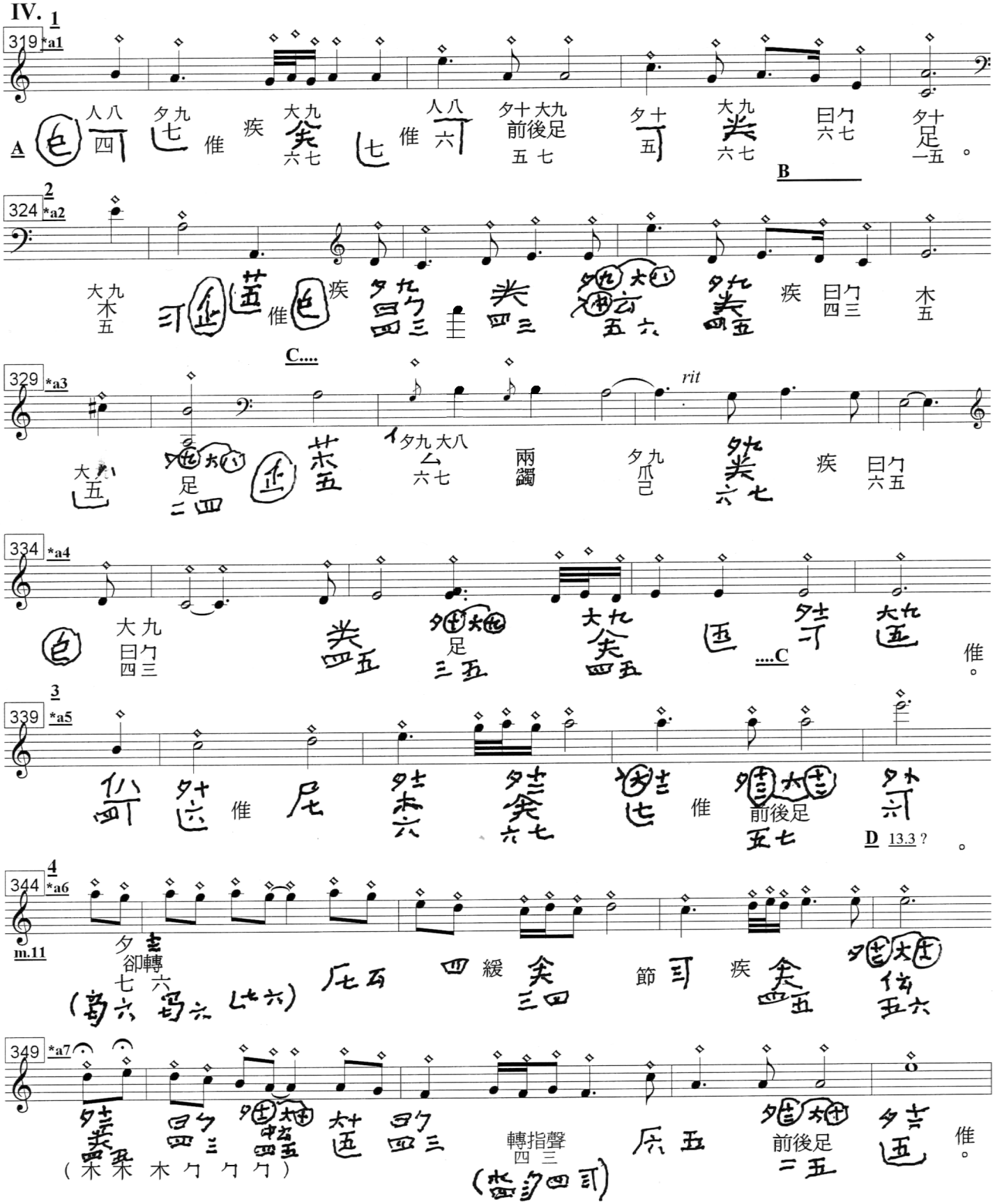

A. Thus movement has three passages
1. Eight 4-bar phrases;rhythmic but sublime
2. One 4 bar phrase: transition with cadence on C
3. Closing in four parts

B. Added in margin: 閒勾聲舉大指____汎十

C. Added in margin: 134 characters

D. 無名當暗徽 , explained as, "暗徽：逸徽是也";
(harmonic where there is no marker; here below 13;
this could also mean it gives an unclear sound)