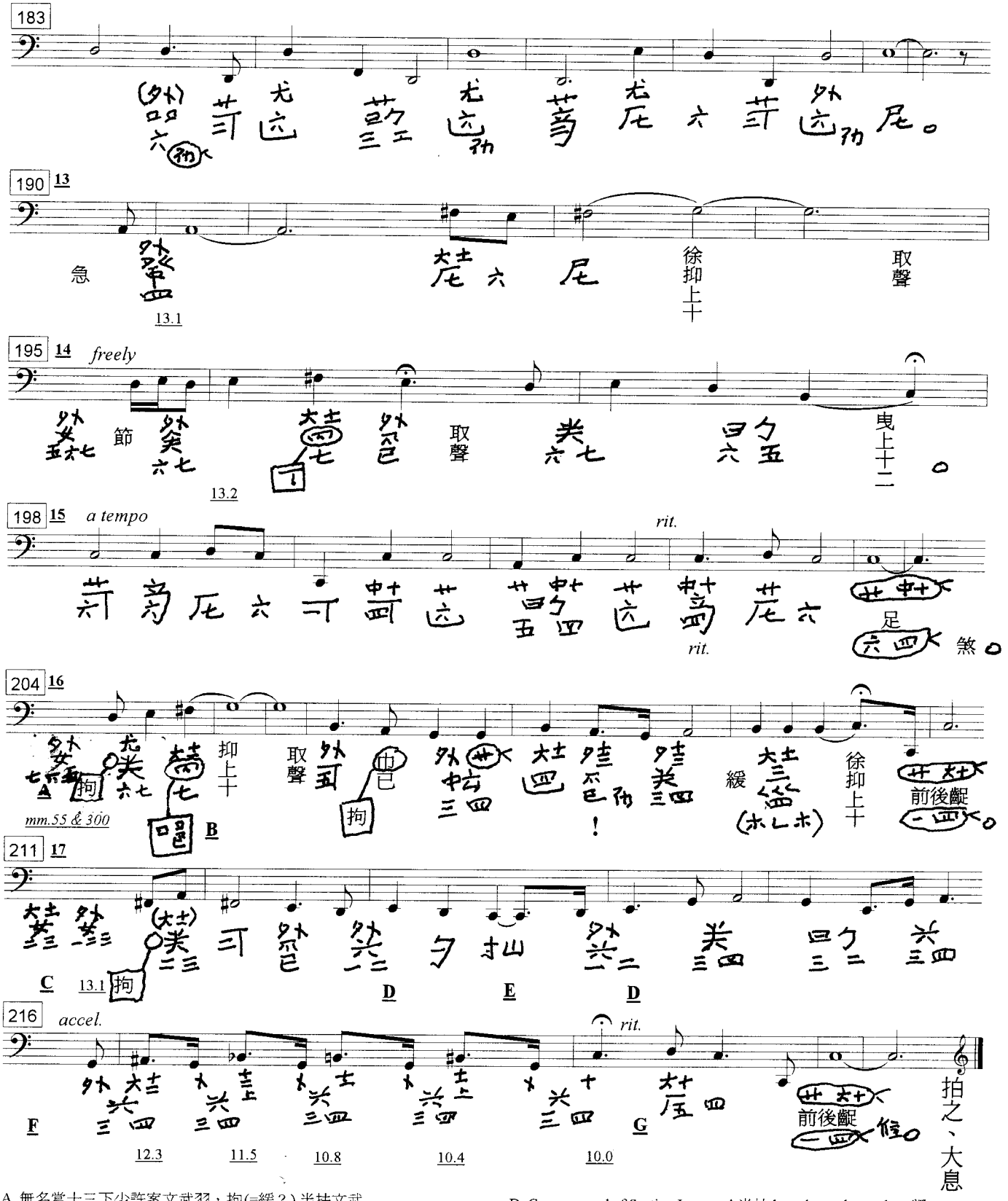

A. 無名當十三下少許案文武羽，拘(=緩？) 半扶文武
(no mention of 寸; 羽 written later because it comes later?)
B. 唣 = 掩 ; earlier written 打
C. 大指附絃下至十一案商角
Compare end of Section 1: begins on position 12, not 11.
D. Compare end of Section I: several 半扶 have been changed to 蠲
E. （左）無名拘宮起，無名還下本處。
F. 大指當十二案徵，蠲角徵，五度蠲之，
初緩，後急。大指隨蠲上至十。
G. （大指）縮案